

Saint Mary's PTFA invites all the children to their...

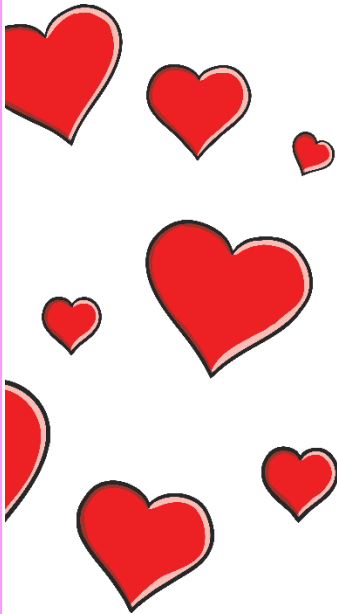

# VALENTINE'S DISCO PARTY!

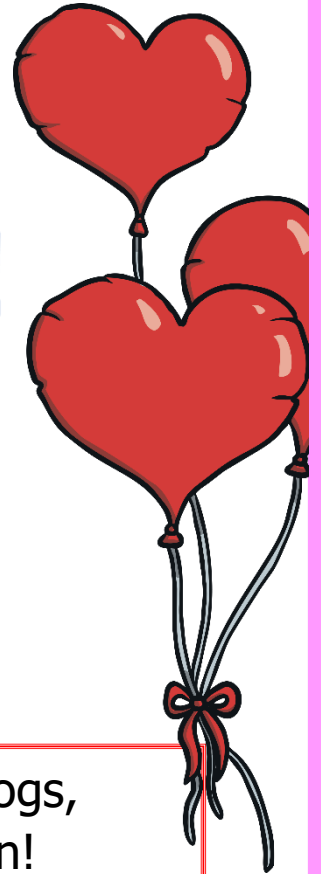

**TUESDAY FEBRUARY 14<sup>TH</sup>**

**KS1 – 4.30PM - 5.30PM**

**KS2 – 6PM - 7.15PM**

**In the school hall - £2.50**

Join us for dancing, games, hot dogs, snacks, juice, crafts and lots of fun!

Please return the below slip and cash/PP by Friday 10<sup>th</sup> Feb – Thanks, the PTFA.

Saint Mary's PTFA Valentine's Disco Party return slip.

My Child/ren \_\_\_\_\_ In Year/s \_\_\_\_\_

Would love to come the PTFA Valentine's Disco party on February 14<sup>th</sup>.

They would like

(please tick)

Hot Dog	
Veggie Hot Dog	
Ham and/or Cheese Wrap	

I enclose £2.50 cash/have paid on ParentPay (please circle)

Name of Parent/Carer \_\_\_\_\_ Signed \_\_\_\_\_

My favourite song to dance to is \_\_\_\_\_

I would be interested in helping out on the night